

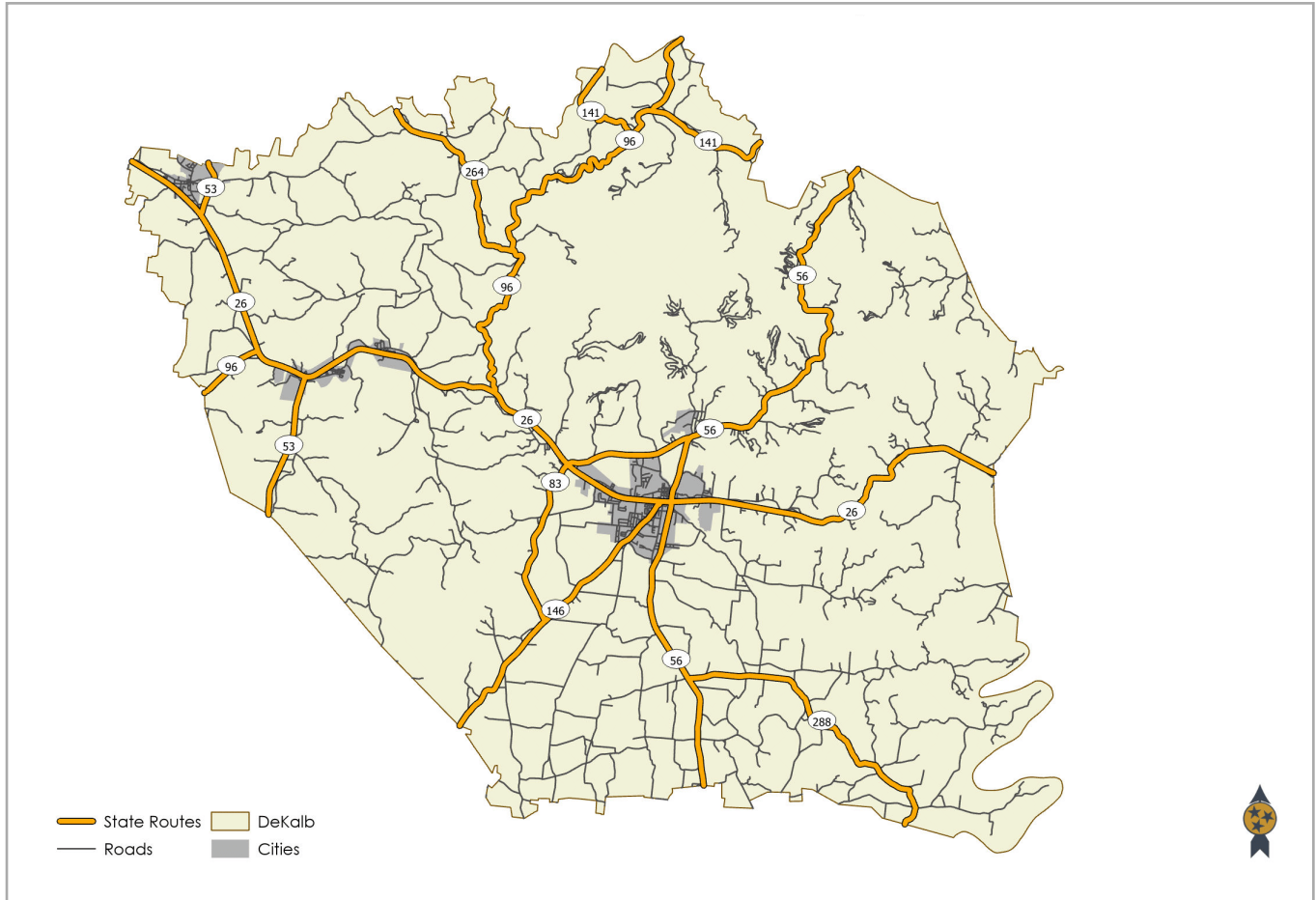

DeKalb County Card

In-County \$2.00 One-Way

Reduced fares available. Please contact your county office to confirm eligibility or to schedule at **(615) 597-4504**.



| Destination/Cost | Day of Week | Schedule |
|---|----------------------------|---|
| McMinnville, \$4.00 One-Way | Monday, Wednesday & Friday | Based on 1 st Appointment. Make appointment between 10:00 AM and 2:00 PM |
| Sparta, \$4.00 One-Way | Tuesday & Thursday | Based on 1 st Appointment. Make appointment between 10:00 AM and 2:00 PM |
| Cookeville, \$4.00 One-Way | Monday thru Friday | Based on 1 st Appointment. Make appointment between 10:00 AM and 2:00 PM |
| Lebanon, \$5.00 One-Way | Tuesday | Based on 1 st Appointment. Make appointment between 10:00 AM and 2:00 PM |
| Manchester, \$5.00 One-Way | Tuesday | Based on 1 st Appointment. Make appointment between 10:00 AM and 2:00 PM |
| Nashville (I-40 Express), \$8.00 One-Way | Monday thru Friday | Departs Silver Point Exit 273 6:20 AM, 9:20 AM & 12:20 PM. Return Silver Point Exit 273 12:10 PM, 3:10 PM & 6:10 PM |
| Murfreesboro (Murfreesboro Express), \$5.00 One-Way | Tuesday & Thursday | Departs Smithville 7:30 AM Returns Smithville 1:00 PM |

UC[★]HRA
Public Transportation
 1-833-828-7477 ucpublictransit.com

Project Funded Under an Agreement with the Tennessee Department of Transportation TDD/TTY (Telecommunication Device for the Deaf)
 LEP (Limited English Service Available) TTD Users Call 1-800-848-0298

Revised 09/2024